COMBIMET 19"

Universal rack mount enclosures to DIN 41494 and IEC 60297-3

- Versatile 19 inch rack cases in 1U to 6U heights and three depths
- Very modern design incorporating ergonomic front panel handles
- Super-deep 24" (610 mm) versions for server racks. Version T with open top
- Robust aluminum case body with removable top, base and rear panels
- Top and base panels vented or unvented
- 19" front panel in anodised aluminium
- Mounting holes in base for PCBs and chassis
- M4 earth studs on all components for electrical continuity
- Two standard colors black or light gray
- Cases supplied fully assembled.

Order your own fully customized version learn more here >>

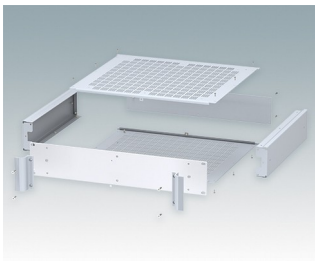
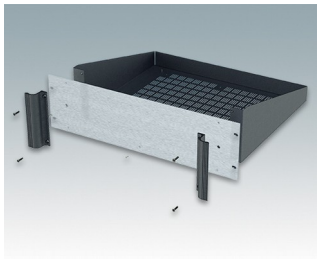
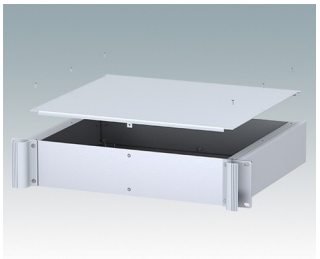
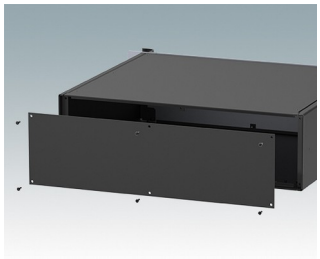
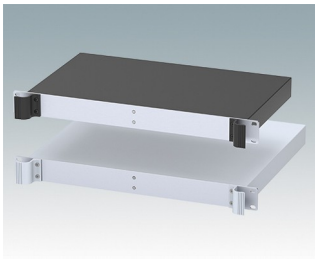

COMBIMET 19"

Select Versions

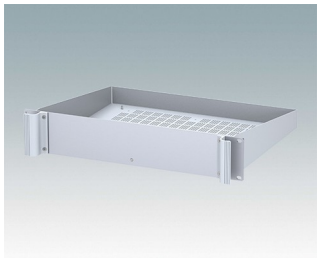

M6119235
COMBIMET T 19" 2Ux14.37"
Open Top
Aluminum
Light gray RAL 7035
3.47″x19.00″x14.37″

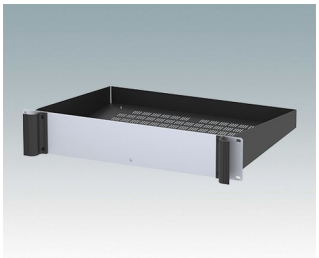

M6119239
COMBIMET T 19" 2Ux14.37"
Open Top
Aluminum
Black RAL 9005
3.47″x19.00″x14.37″

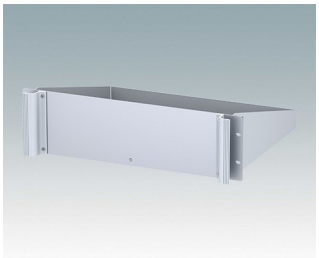

M6119335
COMBIMET T 19" 3Ux14.37"
Open Top
Aluminum
Light gray RAL 7035
5.22″x19.00″x14.37″

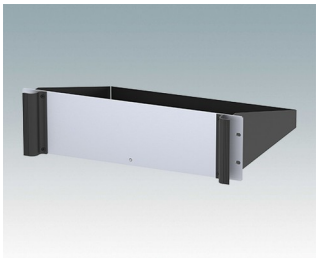

M6119339
COMBIMET T 19" 3Ux14.37"
Open Top
Aluminum
Black RAL 9005
5.22″x19.00″x14.37″

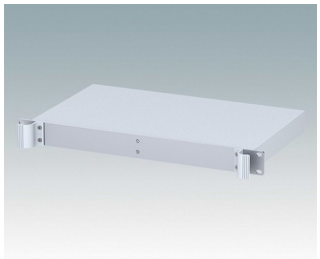

M6219115
COMBIMET 19" 1Ux10.43"
Solid Top
Aluminum
Light gray RAL 7035
1.72″x19.00″x10.43″

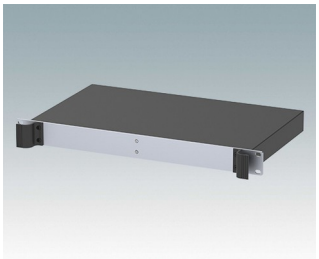

M6219119
COMBIMET 19" 1Ux10.43" Solid Top
Aluminum
Black RAL 9005
1.72″x19.00″x10.43″

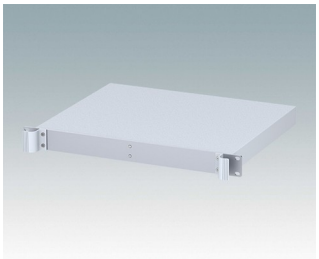

M6219125
COMBIMET 19" 1Ux14.37" Solid Top
Aluminum
Light gray RAL 7035
1.72″x19.00″x14.37″

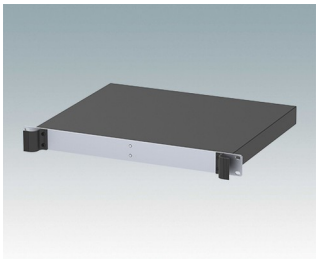

M6219129
COMBIMET 19" 1Ux14.37" Solid Top
Aluminum
Black RAL 9005
1.72″x19.00″x14.37″

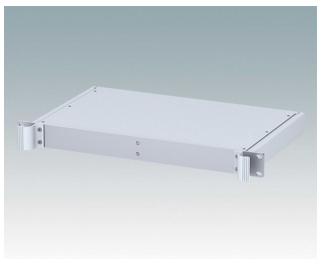

M6219135
COMBIMET 19" 1Ux10.43"
Aluminum
Light gray RAL 7035
1.72″x19.00″x10.43″

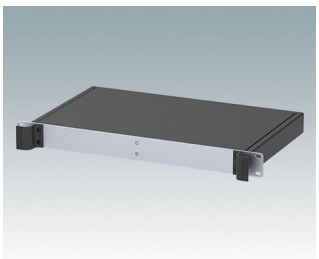

M6219139
COMBIMET 19" 1Ux10.43"
Aluminum
Black RAL 9005
1.72″x19.00″x10.43″

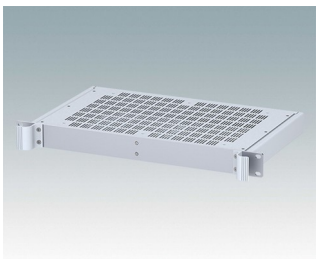

M6219145
COMBIMET 19" 1Ux10.43"
Vented
Aluminum
Light gray RAL 7035
1.72″x19.00″x10.43″

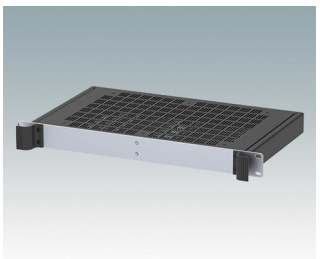

M6219149
COMBIMET 19" 1Ux10.43"
Vented
Aluminum
Black RAL 9005
1.72″x19.00″x10.43″

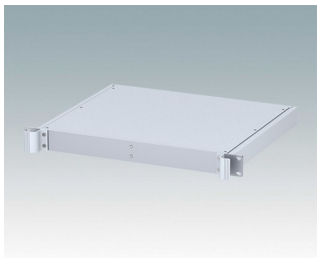

M6219155
COMBIMET 19" 1Ux14.37"
Aluminum
Light gray RAL 7035
1.72″x19.00″x14.37″

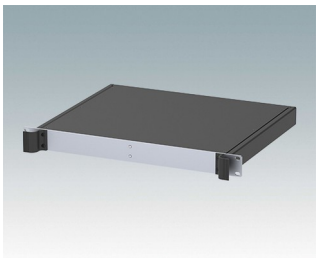

M6219159
COMBIMET 19" 1Ux14.37"
Aluminum
Black RAL 9005
1.72″x19.00″x14.37″

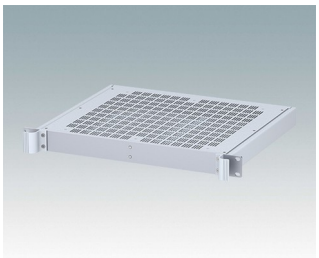

M6219165
COMBIMET 19" 1Ux14.37"
Vented
Aluminum
Light gray RAL 7035
1.72″x19.00″x14.37″

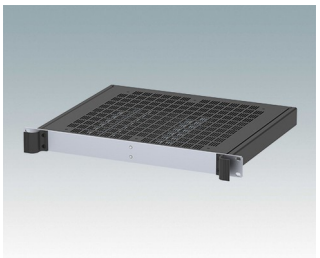

M6219169
COMBIMET 19" 1Ux14.37"
Vented
Aluminum
Black RAL 9005
1.72″x19.00″x14.37″

COMBIMET 19"

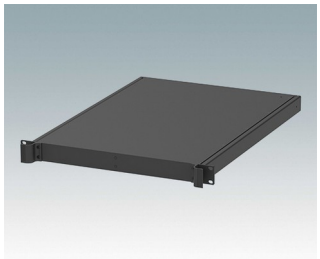

M6219179
COMBIMET 19" 1Ux24"
Aluminum
Black RAL 9005
1.72″x19.00″x24.00″

M6219189
COMBIMET 19" 1Ux24" Vented
Aluminum
Black RAL 9005
1.72″x19.00″x24.00″

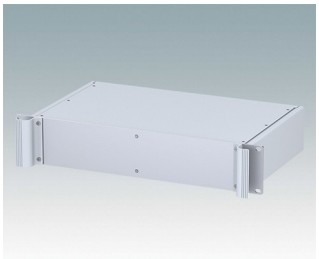

M6219235
COMBIMET 19" 2Ux10.43"
Aluminum
Light gray RAL 7035
3.47″x19.00″x10.43″

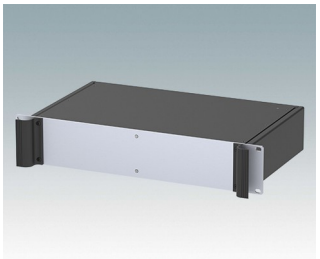

M6219239
COMBIMET 19" 2Ux10.43"
Aluminum
Black RAL 9005
3.47″x19.00″x10.43″

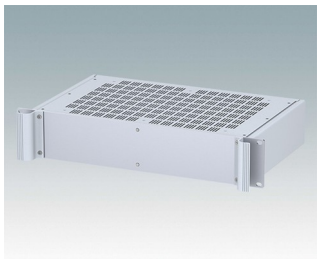

M6219245
COMBIMET 19" 2Ux10.43"
Vented
Aluminum
Light gray RAL 7035
3.47″x19.00″x10.43″

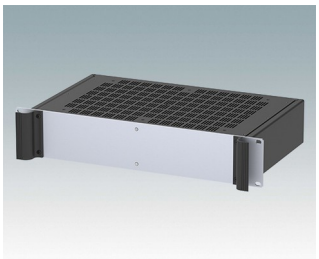

M6219249
COMBIMET 19" 2Ux10.43"
Vented
Aluminum
Black RAL 9005
3.47″x19.00″x10.43″

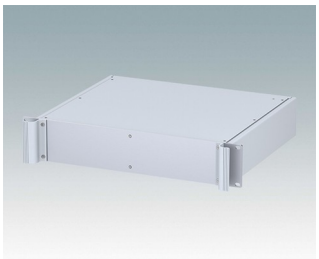

M6219255
COMBIMET 19" 2Ux14.37"
Aluminum
Light gray RAL 7035
3.47″x19.00″x14.37″

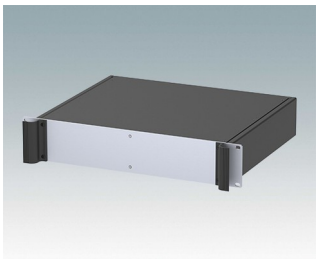

M6219259
COMBIMET 19" 2Ux14.37"
Aluminum
Black RAL 9005
3.47″x19.00″x14.37″

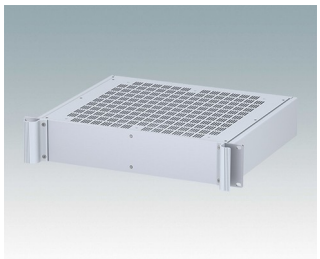

M6219265
COMBIMET 19" 2Ux14.37"
Vented
Aluminum
Light gray RAL 7035
3.47″x19.00″x14.37″

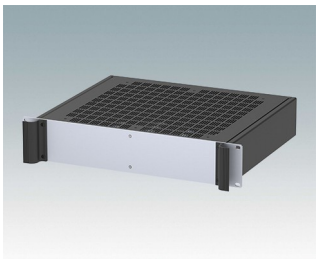

M6219269
COMBIMET 19" 2Ux14.37"
Vented
Aluminum
Black RAL 9005
3.47″x19.00″x14.37″

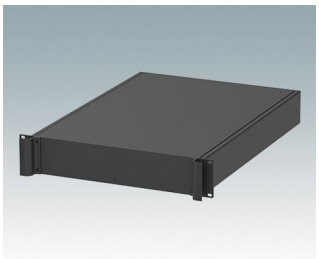

M6219279
COMBIMET 19" 2Ux24"
Aluminum
Black RAL 9005
3.47″x19.00″x24.00″

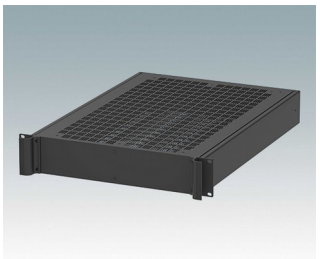

M6219289
COMBIMET 19" 2Ux24" Vented
Aluminum
Black RAL 9005
3.47″x19.00″x24.00″

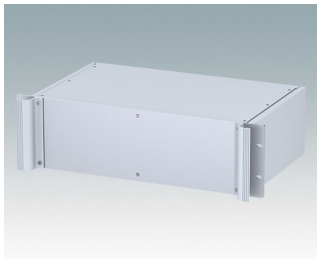

M6219335
COMBIMET 19" 3Ux10.43"
Aluminum
Light gray RAL 7035
5.22″x19.00″x10.43″

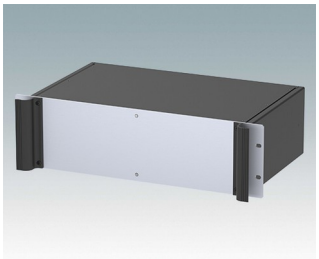

M6219339
COMBIMET 19" 3Ux10.43"
Aluminum
Black RAL 9005
5.22″x19.00″x10.43″

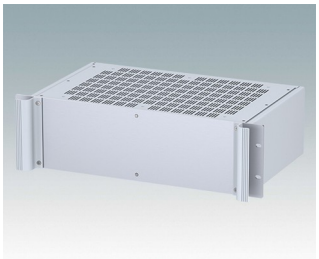

M6219345
COMBIMET 19" 3Ux10.43"
Vented
Aluminum
Light gray RAL 7035
5.22″x19.00″x10.43″

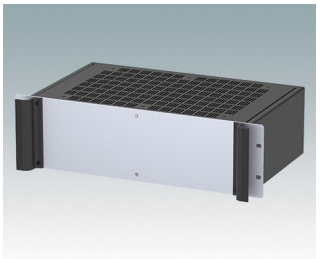

M6219349
COMBIMET 19" 3Ux10.43"
Vented
Aluminum
Black RAL 9005
5.22″x19.00″x10.43″

COMBIMET 19"

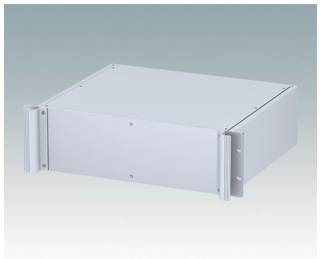

M6219355
COMBIMET 19" 3Ux14.37"
Aluminum
Light gray RAL 7035
5.22″x19.00″x14.37″

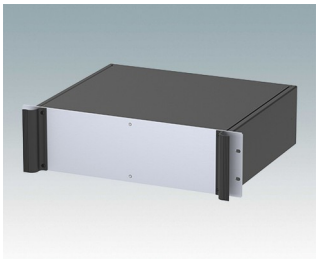

M6219359
COMBIMET 19" 3Ux14.37"
Aluminum
Black RAL 9005
5.22″x19.00″x14.37″

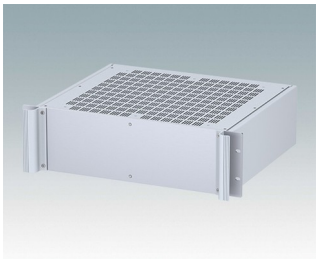

M6219365
COMBIMET 19" 3Ux14.37"
Vented
Aluminum
Light gray RAL 7035
5.22″x19.00″x14.37″

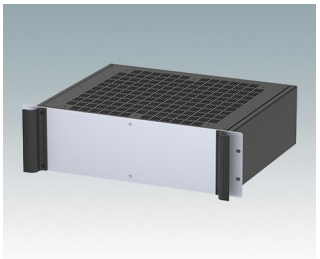

M6219369
COMBIMET 19" 3Ux14.37"
Vented
Aluminum
Black RAL 9005
5.22″x19.00″x14.37″

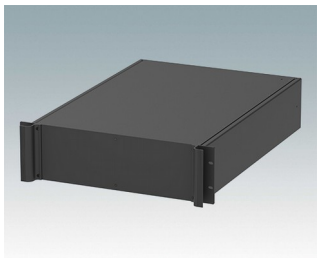

M6219379
COMBIMET 19" 3Ux24"
Aluminum
Black RAL 9005
5.22″x19.00″x24.00″

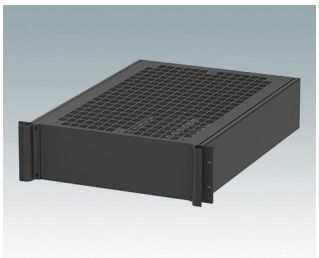

M6219389
COMBIMET 19" 3Ux24" Vented
Aluminum
Black RAL 9005
5.22″x19.00″x24.00″

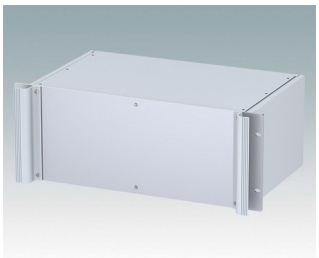

M6219435
COMBIMET 19" 4Ux10.43"
Aluminum
Light gray RAL 7035
6.97″x19.00″x10.43″

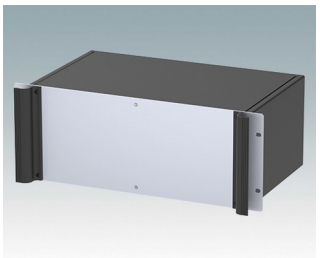

M6219439
COMBIMET 19" 4Ux10.43"
Aluminum
Black RAL 9005
6.97″x19.00″x10.43″

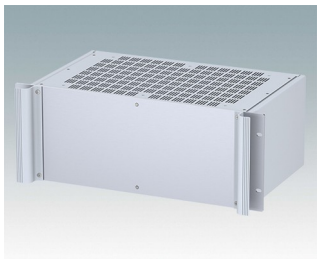

M6219445
COMBIMET 19" 4Ux10.43"
Vented
Aluminum
Light gray RAL 7035
6.97″x19.00″x10.43″

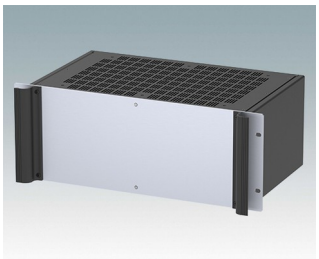

M6219449
COMBIMET 19" 4Ux10.43"
Vented
Aluminum
Black RAL 9005
6.97″x19.00″x10.43″

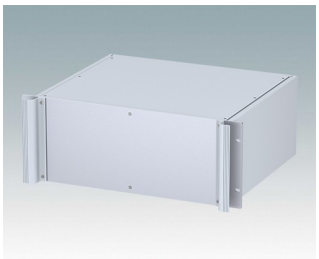

M6219455
COMBIMET 19" 4Ux14.37"
Aluminum
Light gray RAL 7035
6.97″x19.00″x14.37″

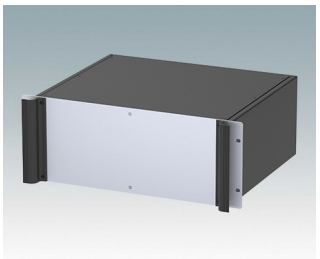

M6219459
COMBIMET 19" 4Ux14.37"
Aluminum
Black RAL 9005
6.97″x19.00″x14.37″

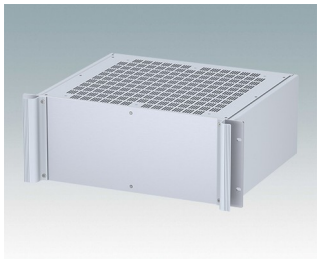

M6219465
COMBIMET 19" 4Ux14.37"
Vented
Aluminum
Light gray RAL 7035
6.97″x19.00″x14.37″

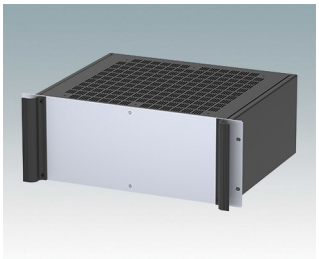

M6219469
COMBIMET 19" 4Ux14.37"
Vented
Aluminum
Black RAL 9005
6.97″x19.00″x14.37″

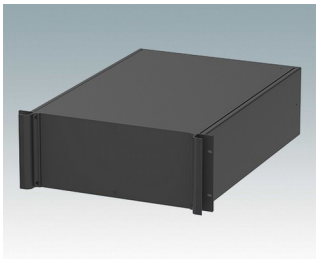

M6219479
COMBIMET 19" 4Ux24"
Aluminum
Black RAL 9005
6.97″x19.00″x24.00″

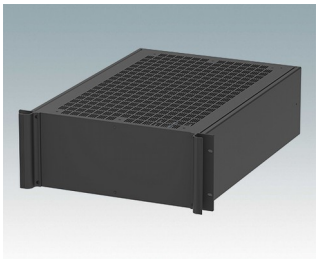

M6219489
COMBIMET 19" 4Ux24" Vented
Aluminum
Black RAL 9005
6.97″x19.00″x24.00″

COMBIMET 19"

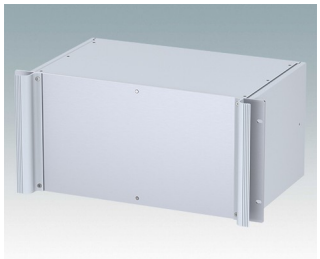

M6219535
COMBIMET 19" 5Ux10.43"
Aluminum
Light gray RAL 7035
8.70″x19.00″x10.43″

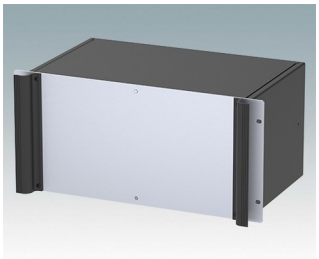

M6219539
COMBIMET 19" 5Ux10.43"
Aluminum
Black RAL 9005
8.70″x19.00″x10.43″

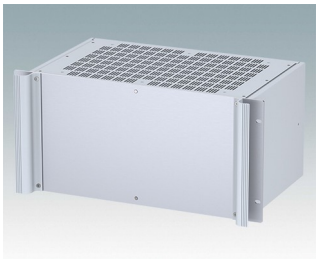

M6219545
COMBIMET 19" 5Ux10.43"
Vented
Aluminum
Light gray RAL 7035
8.70″x19.00″x10.43″

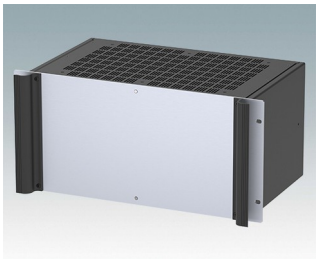

M6219549
COMBIMET 19" 5Ux10.43"
Vented
Aluminum
Black RAL 9005
8.70″x19.00″x10.43″

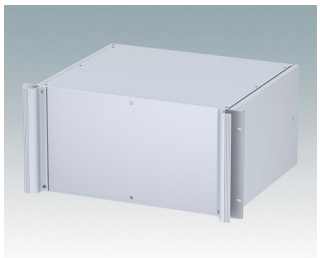

M6219555
COMBIMET 19" 5Ux14.37"
Aluminum
Light gray RAL 7035
8.70″x19.00″x14.37″

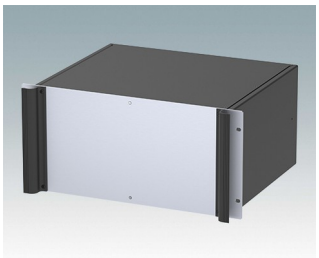

M6219559
COMBIMET 19" 5Ux14.37"
Aluminum
Black RAL 9005
8.70″x19.00″x14.37″

M6219565
COMBIMET 19" 5Ux14.37"
Vented
Aluminum
Light gray RAL 7035
8.70″x19.00″x14.37″

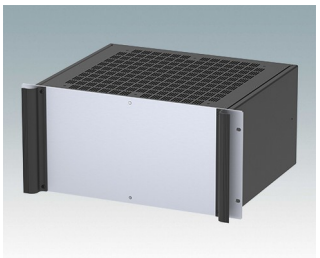

M6219569
COMBIMET 19" 5Ux14.37"
Vented
Aluminum
Black RAL 9005
8.70″x19.00″x14.37″

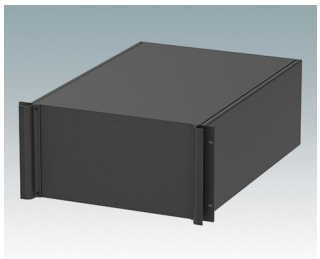

M6219579
COMBIMET 19" 5Ux24"
Aluminum
Black RAL 9005
8.70″x19.00″x24.00″

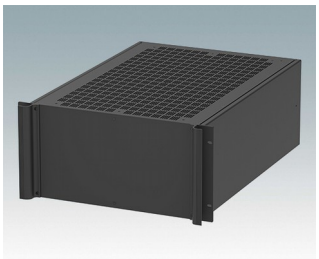

M6219589
COMBIMET 19" 5Ux24" Vented
Aluminum
Black RAL 9005
8.70″x19.00″x24.00″

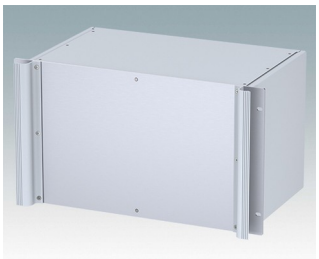

M6219635
COMBIMET 19" 6Ux10.43"
Aluminum
Light gray RAL 7035
10.47″x19.00″x10.43″

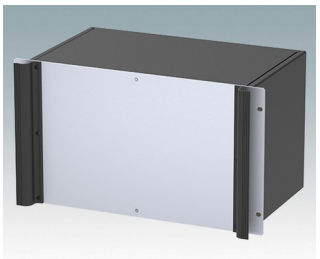

M6219639
COMBIMET 19" 6Ux10.43"
Aluminum
Black RAL 9005
10.47″x19.00″x10.43″

M6219645
COMBIMET 19" 6Ux10.43"
Vented
Aluminum
Light gray RAL 7035
10.47″x19.00″x10.43″

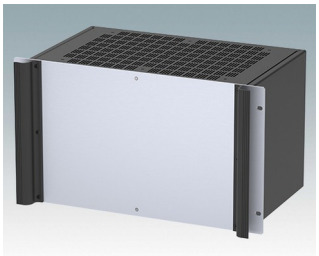

M6219649
COMBIMET 19" 6Ux10.43"
Vented
Aluminum
Black RAL 9005
10.47″x19.00″x10.43″

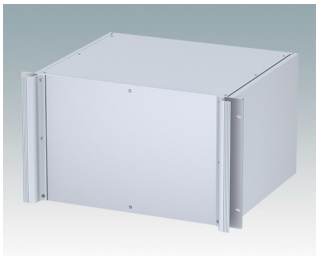

M6219655
COMBIMET 19" 6Ux14.37"
Aluminum
Light gray RAL 7035
10.47″x19.00″x14.37″

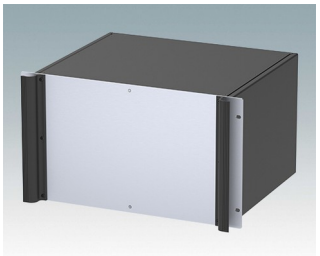

M6219659
COMBIMET 19" 6Ux14.37"
Aluminum
Black RAL 9005
10.47″x19.00″x14.37″

COMBIMET 19"

M6219665
COMBIMET 19" 6Ux14.37"
Vented
Aluminum
Light gray RAL 7035
10.47″x19.00″x14.37″

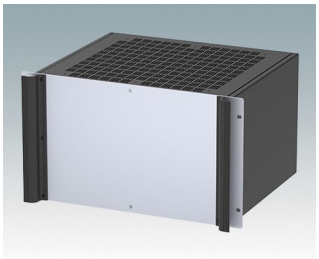

M6219669
COMBIMET 19" 6Ux14.37"
Vented
Aluminum
Black RAL 9005
10.47″x19.00″x14.37″

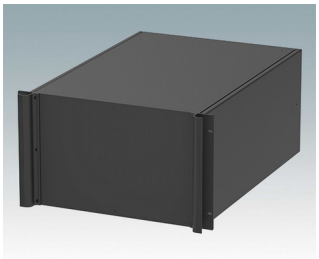

M6219679
COMBIMET 19" 6Ux24"
Aluminum
Black RAL 9005
10.47″x19.00″x24.00″

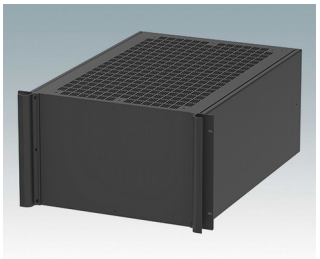

M6219689
COMBIMET 19" 6Ux24" Vented
Aluminum
Black RAL 9005
10.47″x19.00″x24.00″

Accessory

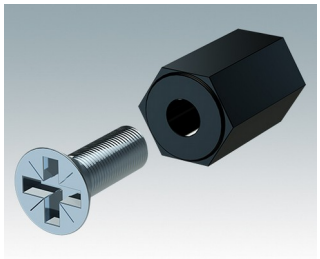

M5600001
PCB mounting kit
PA 6
Black RAL 9005

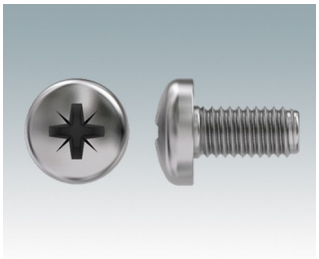

M5600010
PCB Fixing Screws, M3
Steel
Zinc coated
0.24″

M5900016
19" mounting kit
Black RAL 9005

M5900018
19" mounting kit black screws
Black RAL 9005

M6000035
19" mounting kit
Light gray RAL 7035

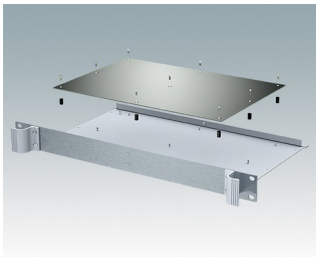

M6200265
Mounting plate (10.43")
Aluminum
Natural finish
13.19″x9.06″x0.06″

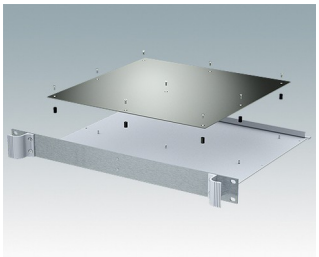

M6200365
Mounting plate (14.37")
Aluminum
Natural finish
13.19″x12.99″x0.06″

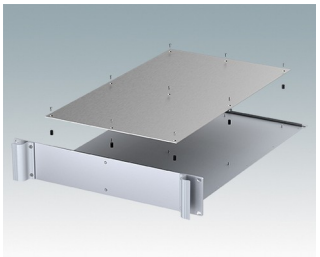

M6200610
Mounting plate (24")
Aluminum
Natural finish
13.19″x22.62″x0.06″

Subject to technical modification without notice. © OKW Enclosures Ltd